

The road to **SUCCESS**...is paved with **COMPETITION**.



...And you can compete well by developing your full **POTENTIAL**  
Leverage your **STRENGTHS**; Overcome your **WEAKNESSES**.  
Here are the **INSIGHTS** you will need at young age  
to develop fully your **POTENTIAL**.  
Wishing you all the **SUCCESS**...in the journey called...**LIFE**.



AGRA • MATHURA • G.NOIDA

**SHARDA**  
GROUP OF INSTITUTIONS

**KNOWLEDGE BEYOND BOUNDARIES**

**SHARDA...the name that inspires TRUST...**

4 CAMPUSES | 20 COLLEGES | 3750+ RECRUITERS TILL DATE | 20000+ STUDENTS | 34500+ STUDENTS PLACED | 43000+ ALUMNI

SGI Tower, 500mtrs. from Bhagwan Talkies, towards Mathura on Agra-Delhi Highway (NH-2), Agra - 282002

For enquiry call : 0562-4056900 | [scp.shardagroup.org](http://scp.shardagroup.org) | Mail : [info.scp@sgei.org](mailto:info.scp@sgei.org)

## Index

<b>S.N.</b>	<b>Particulars</b>	<b>Page No.</b>
1	<i>Analysis For/By</i>	2
2	<i>DISC Theory</i>	9
3	<i>Personality Traits</i>	3
4	<i>SWOT Analysis</i>	4
5	<i>Theory of Multiple Intelligence</i>	5
6	<i>Holland Theory</i>	6
7	<i>Quotients</i>	7
8	<i>VAK Theory</i>	8
9	<i>Career Options</i>	9
10	<i>Career Options Graph</i>	13
11	<i>Counselor's Remarks</i>	14

### Analysis For

Name : DIVYANSHI PACHAURI A-137

Guardian's Name : PRADEEP PACHAURI

Date of Birth : 15/04/2004

Mobile No. : 9528632601      What's app No.: 9528632601

School Name : R N G INTER COLLEGE

Address : 0.00%

E mail id : 0.00%

Score-Xth Class : 0%

Score-XIIth Class : 0.00%

Score-Graduation : 0.00%

Subject Combination of XIIth : 0%

Stream of Graduation: 0%

SSO Score : 0.00%

### Analysis By

Counselor Name : Ms Richa Sahay

Contact No. : 7055600212 (10 am - 5 pm)

College & Department : T&D

4 CAMPUSES | 20 COLLEGES | 3750+ RECRUITERS TILL DATE | 20000+ STUDENTS | 34500+ STUDENTS PLACED | 43000+ ALUMNI

SGI Tower, 500mtrs. from Bhagwan Talkies, towards Mathura on Agra-Delhi Highway (NH-2), Agra - 282002

For enquiry call : 0562-4056900 | scp.shardagroup.org | Mail : info.scp@sgei.org

**Personality Traits**

Primary : Steady      Secondary : Steady

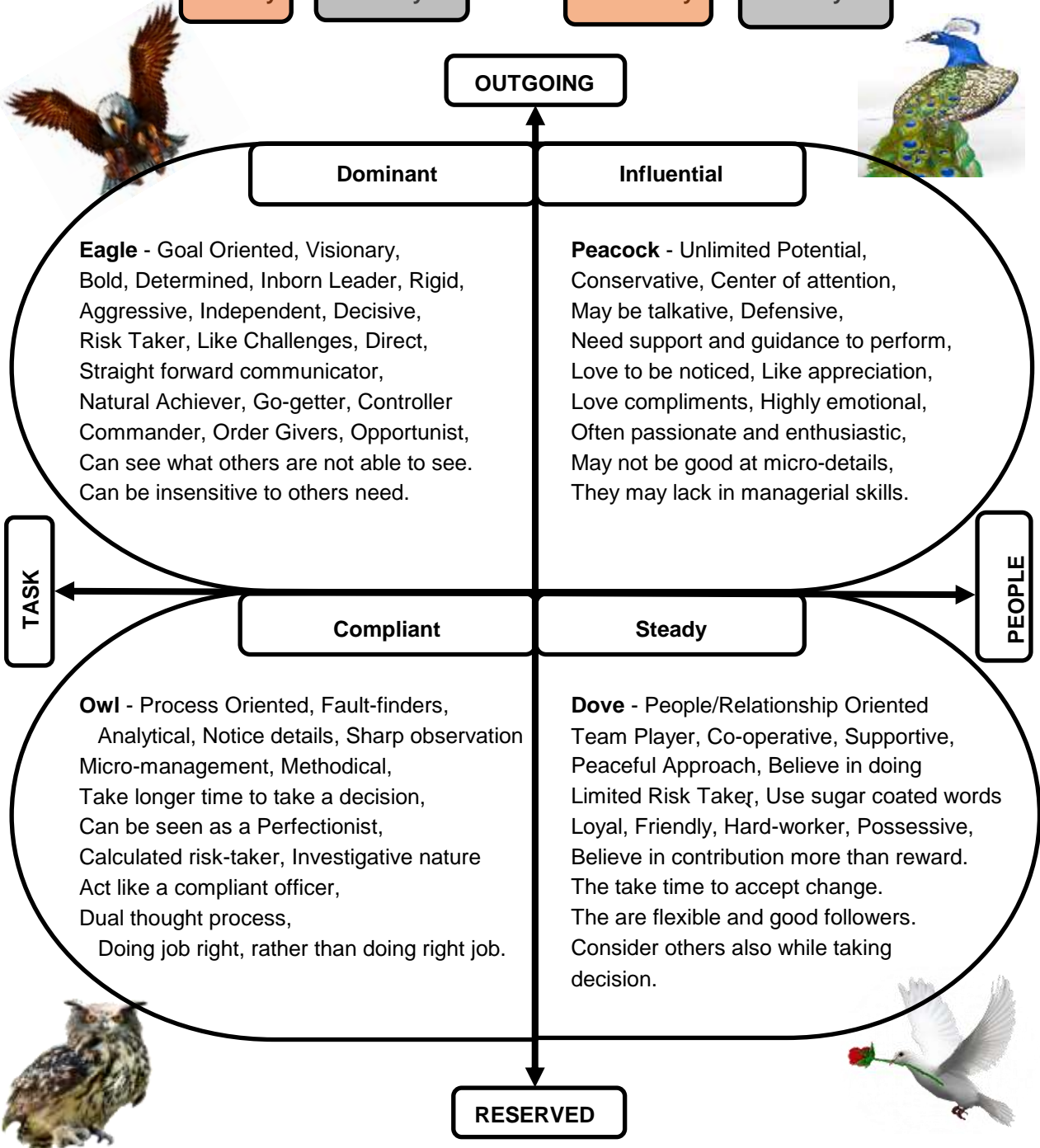

4 CAMPUSES | 20 COLLEGES | 3750+ RECRUITERS TILL DATE | 20000+ STUDENTS | 34500+ STUDENTS PLACED | 43000+ ALUMNI

SGI Tower, 500mtrs. from Bhagwan Talkies, towards Mathura on Agra-Delhi Highway (NH-2), Agra - 282002

For enquiry call : 0562-4056900 | scp.shardagroup.org | Mail : info.scp@sgei.org

**SWOT Analysis**



Dominant		Influential		
<p><b>S</b> Goal Oriented Target Centric Decisive Independent Bold</p> <p><b>T</b> Insensitive to others feelings Ignore relationship High risk taker Isolation approach</p>	<p>Aggressive Egoistic Rigid My way or highway Loose big picture</p> <p>Visionary Can see what others aren't able to Can lead Can motivate others</p>	<p><b>W</b></p> <p><b>O</b></p>	<p><b>S</b> Enthusiasm Energy Attention seeker Cheerfulness Unlimited potential</p> <p><b>T</b> Lack of management Think from heart Unable to foresee They live in today</p>	<p><b>W</b> Need push Time management Organizing, planning Talkative Fear of loosing</p> <p><b>O</b> Lively Can encase the relationship People like them Centre of attention</p>
Compliant		Steady		
<p><b>S</b> Analytical Style Observation Skills Perfectionist Focus on accuracy Logical thoughts</p> <p><b>T</b> Fussy people Don't understand the situation Doing job right, rather than doing right job</p>	<p>Take longer time to take a Dual thought Consider even the minute fault</p> <p>Perfectionist Rational approach Rule setter Compliance officer Can control the work</p>	<p><b>W</b></p> <p><b>O</b></p>	<p><b>S</b> People's people Relationship oriented-leadership Excellent team player Flexible</p> <p><b>T</b> Lack of management Think from heart Unable to foresee They live in today</p>	<p><b>W</b> Emotional Considering too much others Lack of goal &amp; aim Avoid change</p> <p><b>O</b> Can build team Can bring &amp; bind people together Supportive Can handle situation</p>



4 CAMPUSES | 20 COLLEGES | 3750+ RECRUITERS TILL DATE | 20000+ STUDENTS | 34500+ STUDENTS PLACED | 43000+ ALUMNI

SGI Tower, 500mtrs. from Bhagwan Talkies, towards Mathura on Agra-Delhi Highway (NH-2), Agra - 282002

For enquiry call : 0562-4056900 | scp.shardagroup.org | Mail : info.scp@sgei.org

**Theory of Multiple Intelligences**

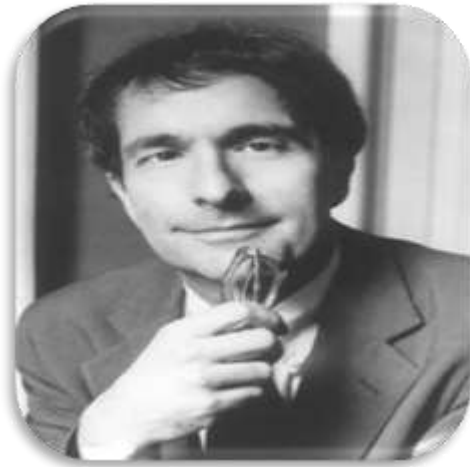

**Dr. Howard Gardner**, a renowned Scientist, Psychologist & Educationist is the Hobbs Professor of Cognition and Education at the Harvard Graduate School of Education & Senior Director of Harvard Project Zero. Among numerous honors, Gardner received a MacArthur Prize Fellowship in 1981. He has received honorary degrees from twenty-two colleges and universities.

In 2005 he was selected by Foreign Policy and Prospect magazines as one of 100 most influential public intellectuals in the world. The author of over twenty books translated into twenty-seven languages & several hundred articles. Gardner is best known in educational circles for his "**Theory of Multiple Intelligences**" proposed in 1983, which has been widely accepted by science all over the world. And today there are many schools across the world, which are running on the education pattern of "Theory of Multiple Intelligence". He has also written extensively on Creativity, Leadership & Professional Ethics. His latest book Five Minds for the Future was published in April 2007. **Here are the details of 8 multiple intelligences proposed by him.**

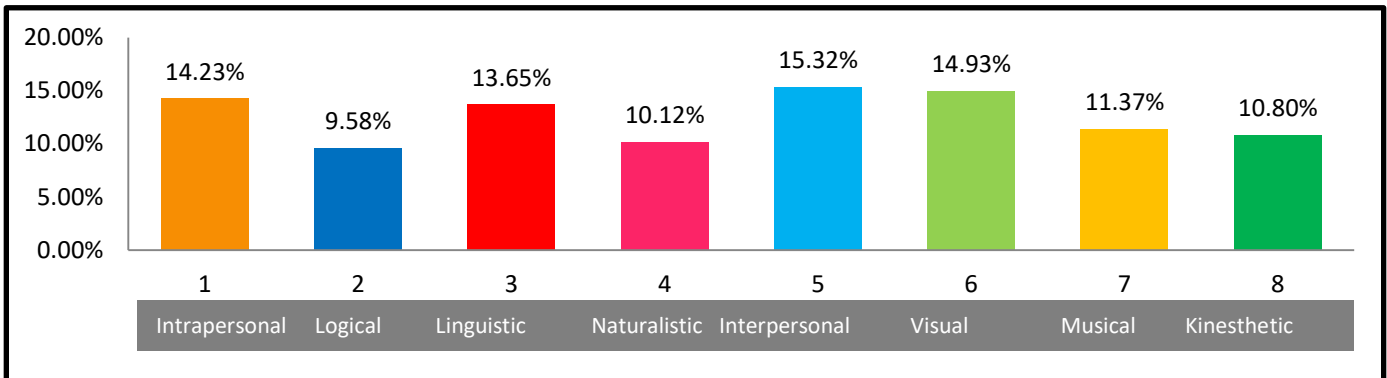

# Holland Theory

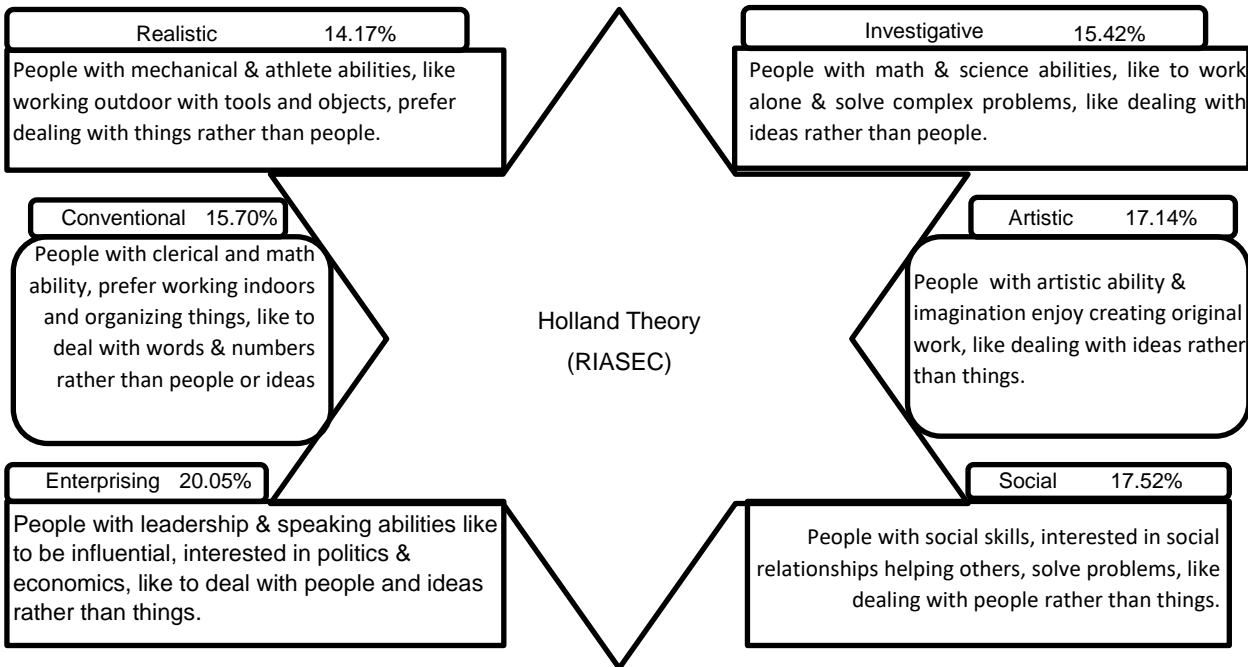
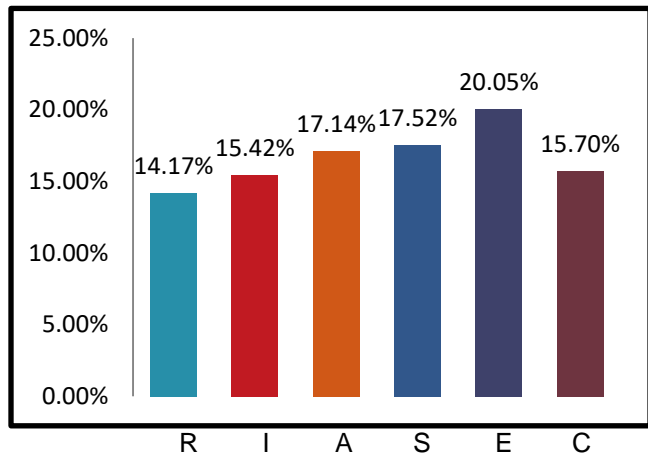

## The Story Of Quotients

Every individual has multiple quotient which vary from individual to individual instead of just focusing on the IQ, commonly known as Intelligent Quotient. Today the Corporate world uses series of tests to determine one's quotients such as Emotional Quotient (E.Q), Adversity Quotient (A.Q) and Creative Quotient (C.Q). Kindly refer to the distribution chart which depicts the extent of your various quotients and helps you understand your true abilities as an individual today-

### Intelligent Quotient - IQ

97

It consists of a combination of logical, mathematical and linguistic intelligence. The ability to think in an abstract manner and grasp essentials of any given situation is powered by the Intelligence quotient of an individual.

### Emotional Quotient - EQ

123

It consists of a combination of Intra-personal, Musical and Inter-personal intelligences. There is a high degree of self-awareness and insight of other's feelings. Motivation, empathy, compassion are the key strengths associated with high E.Q individuals which helps them to understand emotions of themselves and others and adjust and behave accordingly. There is also a direct correlation associated between music and emotional quotients.

### Creativity Quotient - CQ

109

It consists of a combination of Visual-spatial and Intra-personal intelligence. Individuals with a high degree of C.Q have a natural inclination and an ability to generate innovative ideas and turn them into performance and reality.

### Adversity Quotient - AQ

87

It consists of a combination of Bodily-kinesthetic and Inter-personal intelligences. The ability to effectively respond to all trials and tribulations and adversities. An individual with a high A.Q can withstand adversity at all odds and has the ability to surmount all obstacles and has a very strong undefeated spirit, despite possible failures.

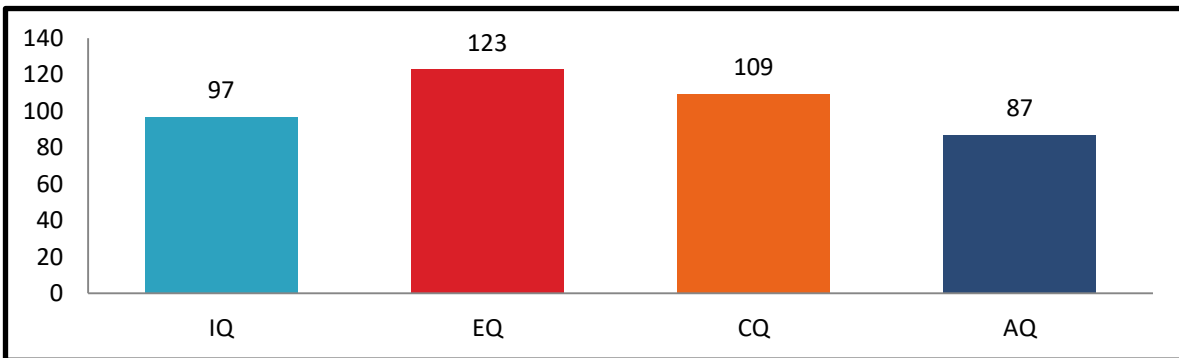



# VAK Theory

Learning styles are various approaches or ways of learning. They involve an individual's natural or habitual pattern of acquiring and processing information best suitable in learning situations. One of the most common and widely used categorization of the various types of learning is Neil Fleming's VAK model that uses three main sensory receivers: Visual, Auditory, and Kinesthetic (movement) to determine the dominant learning style of a person. Learners use all three modalities to receive and learn new information and experiences. However, according to the VAK or modality theory, one or two of these receiving styles is normally dominant. The theory is composed of a combination of perception and memory. The most dominant inborn style may not always to be the same for all tasks. The learner may prefer one style of learning for one task, and a combination of others for a different task. So, it is more of a preference than a style.

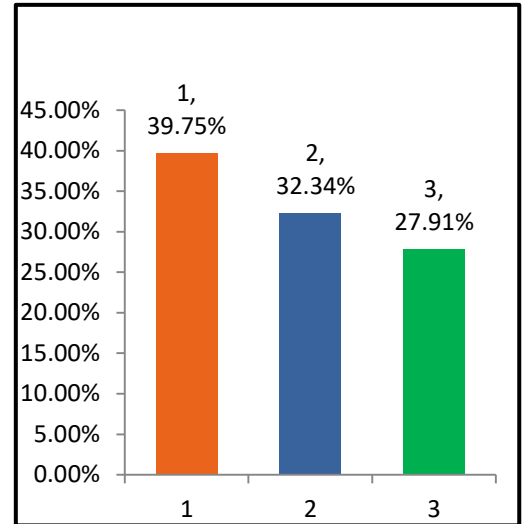

## 1. Visual Learner



39.75%

## 2. Auditory Learner



32.34%

## 3. Kinesthetic Learner



27.91%

## Career Options

### Medical

Doctor	**	Pharmacist	*
Nutritionist	*	Drug Officer	*
Medical Officer	*	Surgeon	**
Chemist	*	Food Inspector	*

### Engineering

Chemical Engineering	**	Mechanical Engineering	****
Electronics Engineering	****	Computer Engineering	**
Electrical Engineering	**	Production Engineering	*****
Aviation Engineering	***	Sound Engineering	**

## Career Options

### Banking & Finance

Chartered Accountant	*	Financial Planner	*
Mutual Fund/Insurance	****	Tax Consultant	****
Investment Banker	****	Equity Researcher	*
Wealth Manager	****	Bank Teller	****

### Mass & Media Communication

Language Expert	****	News Reader	*****
Anchor/Radio Jockey	*****	Poet	***
Writer/Author	***	Journalist	***
News Editor	****	Public Relation Officer	*****

## Career Options

### Literature

Hindi/English Teacher	*****	Poet	***
Philosopher	*****	Grammar Expert	**

### Mathematics & Analyst

Mathematician	*	Physicist	*
Chemical Expert	*	Business Analyst	***
Accountant	***	Statistician	*
Actuary	*	Economist	*
Chartered Accountant	*	Company Secretary	****

## Career Options

### Management

HR Management	*****	Marketing Management	***
Business Management	****	Production Management	***
Tourism Management	****	Sales Management	*****

### Public & Political Affairs

Politician	*****	IAS/IPS Officer	***
Lawyer	*****	Teacher/Professor	****
Judge	**	Administrator	*****
Public Relation Officer	*****	Counselor	****

## Career Options

### Psychology

Psychologist	****	Marriage Counselor	****
Career Counselor	****	Parenting Counselor	****
Mediator	****	Spiritual Leader	*****

### Foreign Language

Translator	*****	Language Teacher	*****
Interpreter	****	Grammar Expert	***
News Reader	*****	Anchor	*****
Trainer	****	Motivational Speaker	*****
Language Researcher	***	Speech Therapist	*

**4 CAMPUSES | 20 COLLEGES | 3750+ RECRUITERS TILL DATE | 20000+ STUDENTS | 34500+ STUDENTS PLACED | 43000+ ALUMNI**

**SGI Tower, 500mtrs. from Bhagwan Talkies, towards Mathura on Agra-Delhi Highway (NH-2), Agra - 282002**

**For enquiry call : 0562-4056900 | [scp.shardagroup.org](http://scp.shardagroup.org) | Mail : [info.scp@sgei.org](mailto:info.scp@sgei.org)**

## Career Options (Graphical)

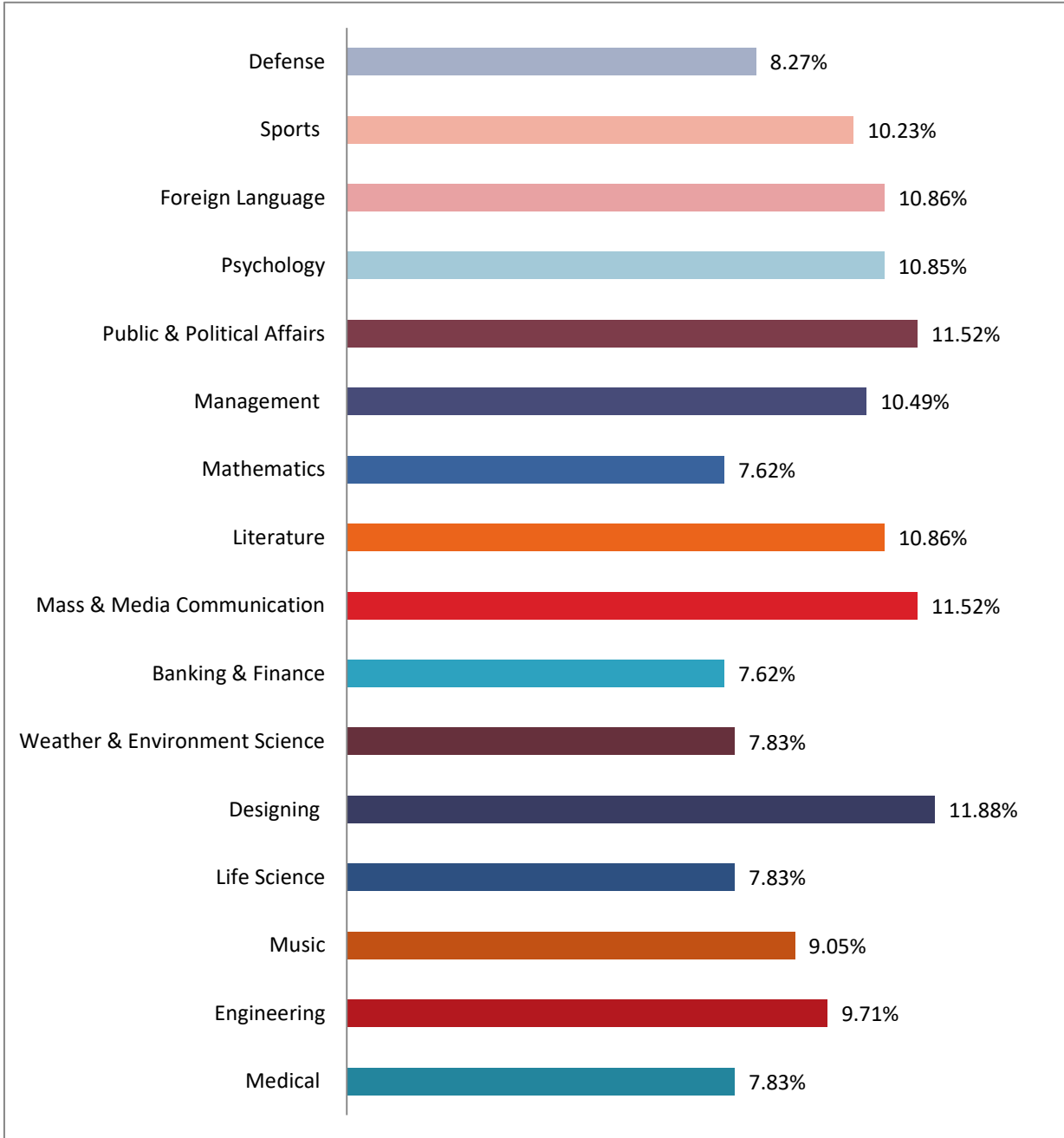

**4 CAMPUSES | 20 COLLEGES | 3750+ RECRUITERS TILL DATE | 20000+ STUDENTS | 34500+ STUDENTS PLACED | 43000+ ALUMNI**

**SGI Tower, 500mtrs. from Bhagwan Talkies, towards Mathura on Agra-Delhi Highway (NH-2), Agra - 282002**

**For enquiry call : 0562-4056900 | [scp.shardagroup.org](http://scp.shardagroup.org) | Mail : [info.scp@sgei.org](mailto:info.scp@sgei.org)**

